Oregon TECH
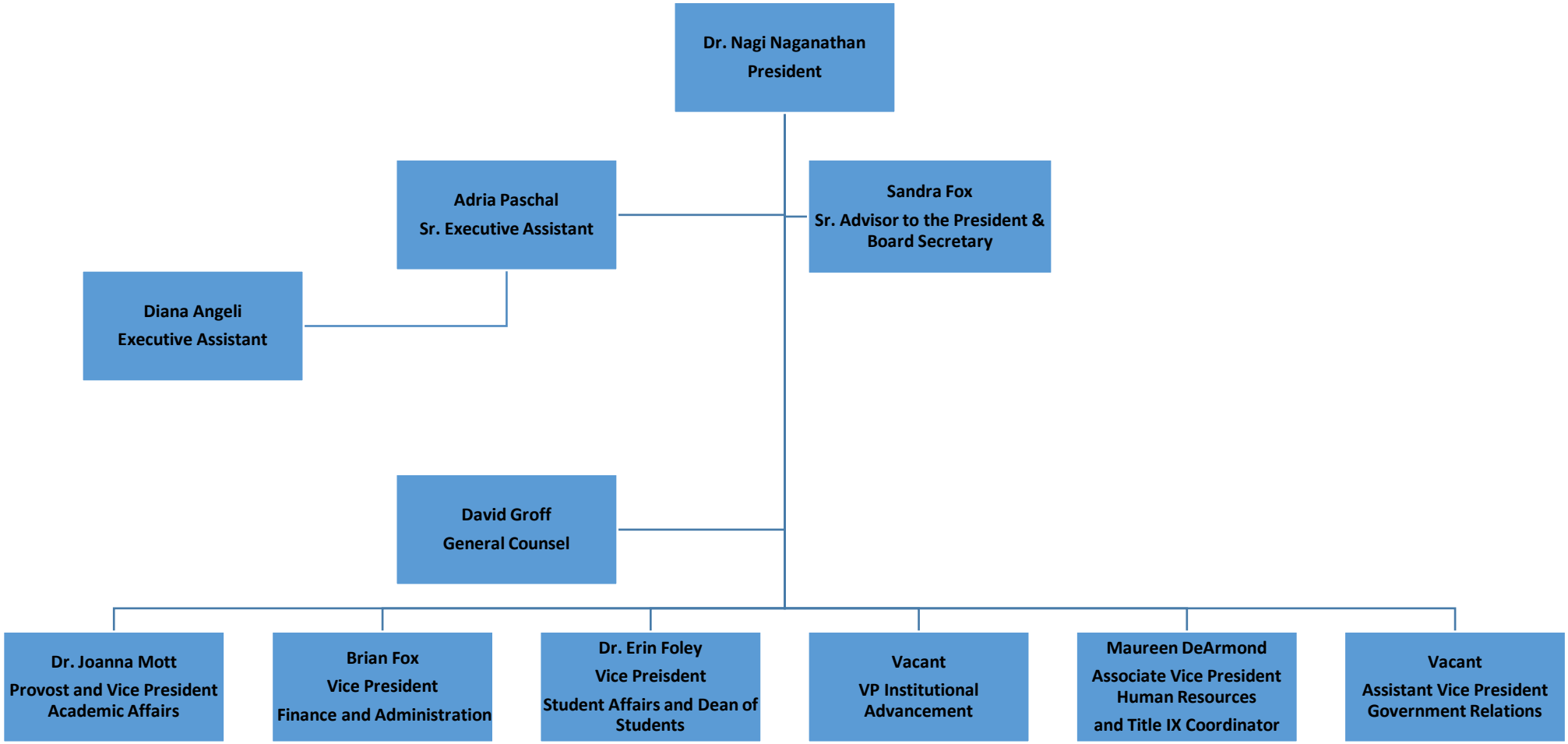
President's Office